

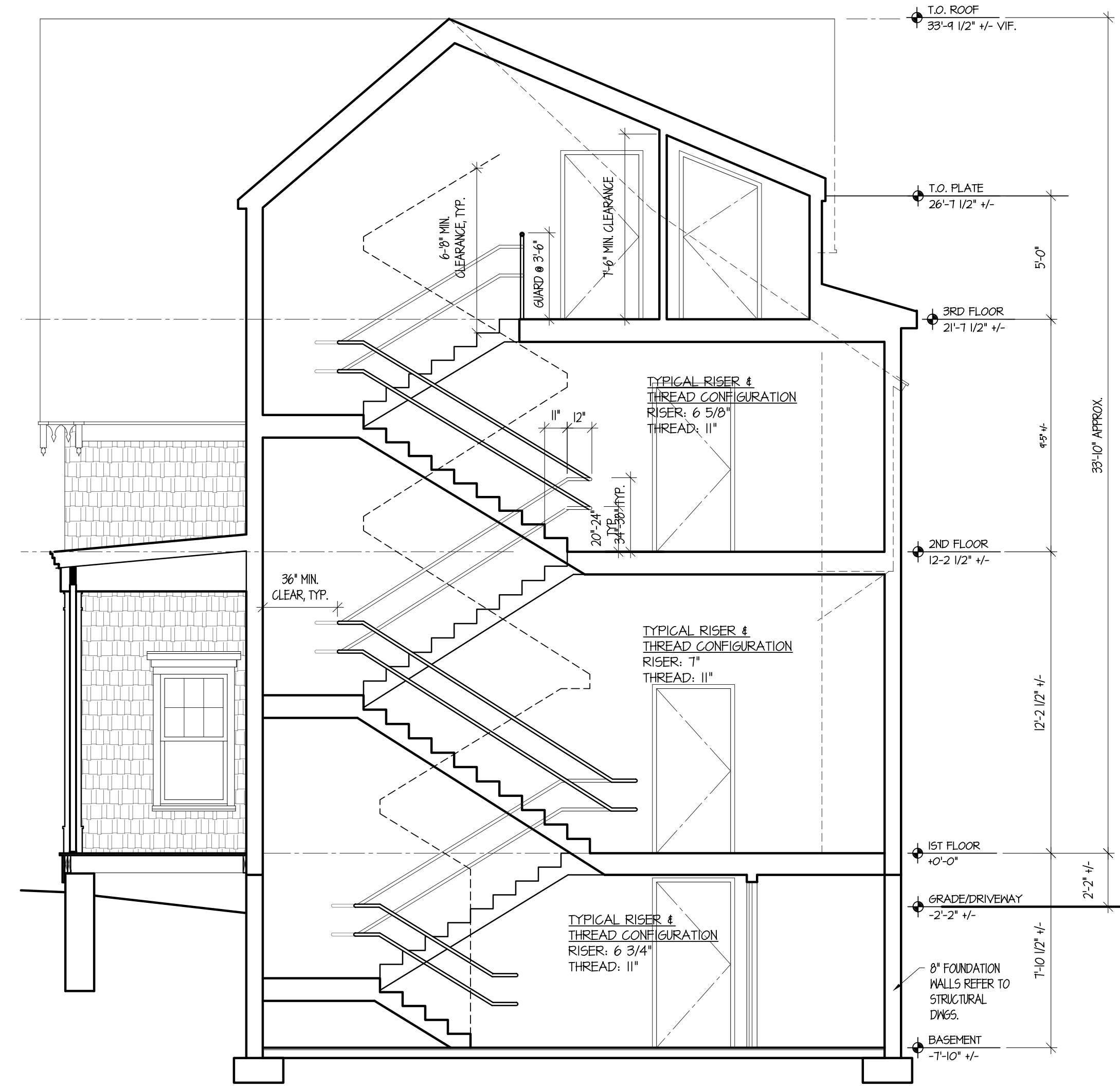

1 SOUTH ELEVATION
1/4" = 1'-0"



2 SECTION THROUGH
NEW EGRESS STAIR
1/4" = 1'-0"

NOTE: GUARD RAIL & BALUSTERS REMOVED FOR VISUAL CLARITY ONLY, GUARD TO BE SET AT 42\"/>

Agassiz Preschool, Inc.
184 Summer Street
Sommerville, MA

DRAWING TITLE
SOUTH EXT. ELEV.
& SECTION

NO.	ISSUE/REVISION	DATE
4	PERMIT SET	05/15/09
3	PROGRESS PERMIT	04/23/09
2	PROGRESS PERMIT	04/10/09
1	EXISTING COND.	03/30/09

1/4" = 1'-0"
SCALE
0916.01
PROJECT NO.

A
2.2